

CHITALE & SON
 ESTD 1932
 CHARTERED ARCHITECTS, PLANNERS
 INTERIOR DESIGNERS & CONSULTANTS
 127, ANNA ROAD, MADRAS - 600 022
 NORTH POINT REVISIONS

K.S. Chitale
 CHARTERED ARCHITECT (REGD) MA
 REGISTERED ARCHITECT NO. CA/100/1990
 LICENSED SURVEYOR P.A. (ACTIVE)

NOTE:
 ALL DIMENSIONS TO BE CHECKED AT SITE
 NO DIMENSION TO BE SCALED OFF FROM DRAWINGS. ONLY WRITTEN
 DIMENSIONS TO BE FOLLOWED.
 IN THE EVENT OF ANY DISCREPANCIES OR DIFFERENCES BETWEEN
 THESE DRAWINGS AND ANY OTHER DRAWINGS OR SITE CONDITIONS OR OTHERWISE
 IMMEDIATE REFERENCE IS TO BE MADE TO THE ARCHITECT FOR
 CLARIFICATION AND TO EXCLUSION OF WORKERS AT SITE
 AND SHALL NOT BE TRAGED, COPIED, REPRODUCED, MODIFIED, LENT, OR MADE
 UNAUTHORIZED USE OF IN ANY OTHER MANNER WITHOUT THE WRITTEN PRIOR
 CONSENT OF THE ARCHITECTS.

DATE: 20/12/93
 DRAWN: SUMITRA
 CHECKED: [Signature]
 SCALE: 1:100
 DRAWING NO. 04/2192

SG. OF OWNER: R. Varadachari
 TITLE: Proposed flats for Mr. Ramesh Tulasisadas at R.S. No. 161 Part, Plot No. 1312 at 13th main road, Anna Nagar, Villivakkam village, Madras.

GROUND/TYPICAL THIRD & TERRACE FLOOR PLAN

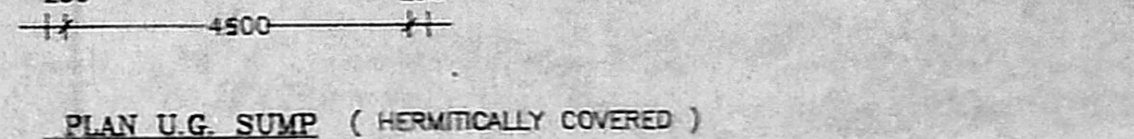
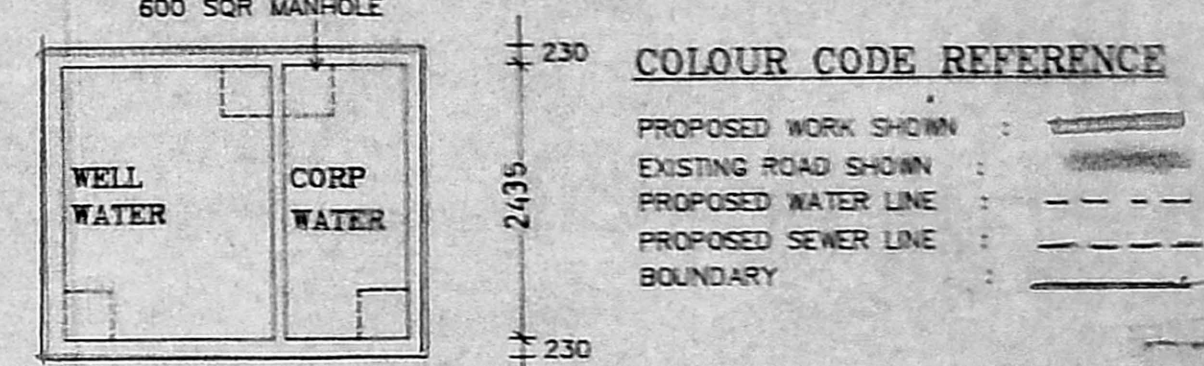
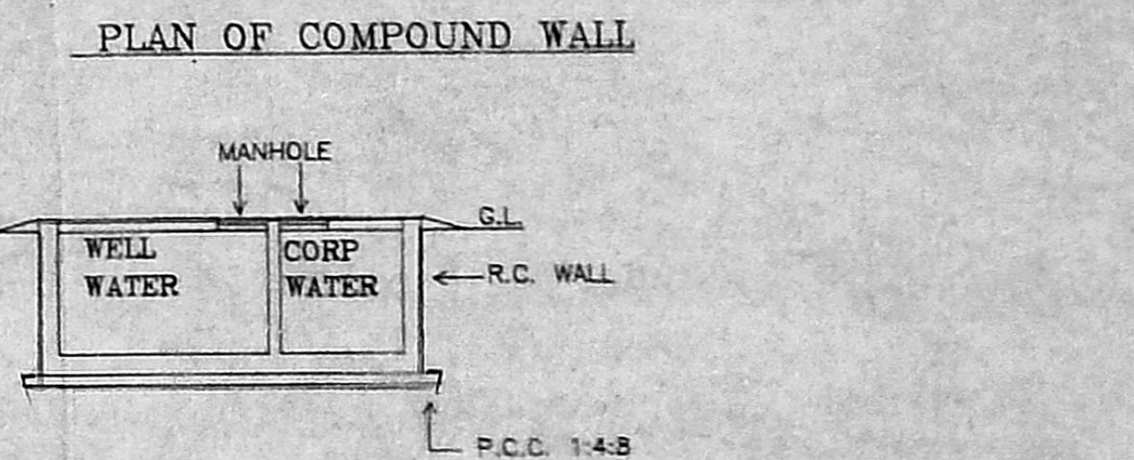
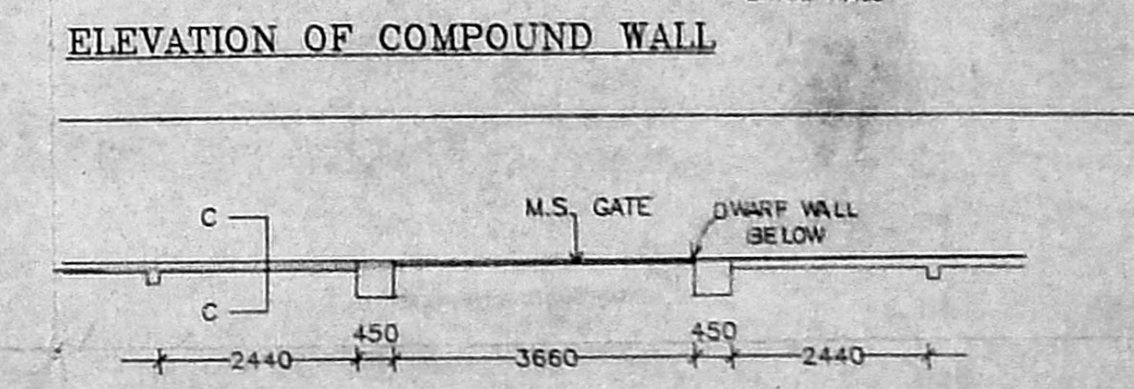
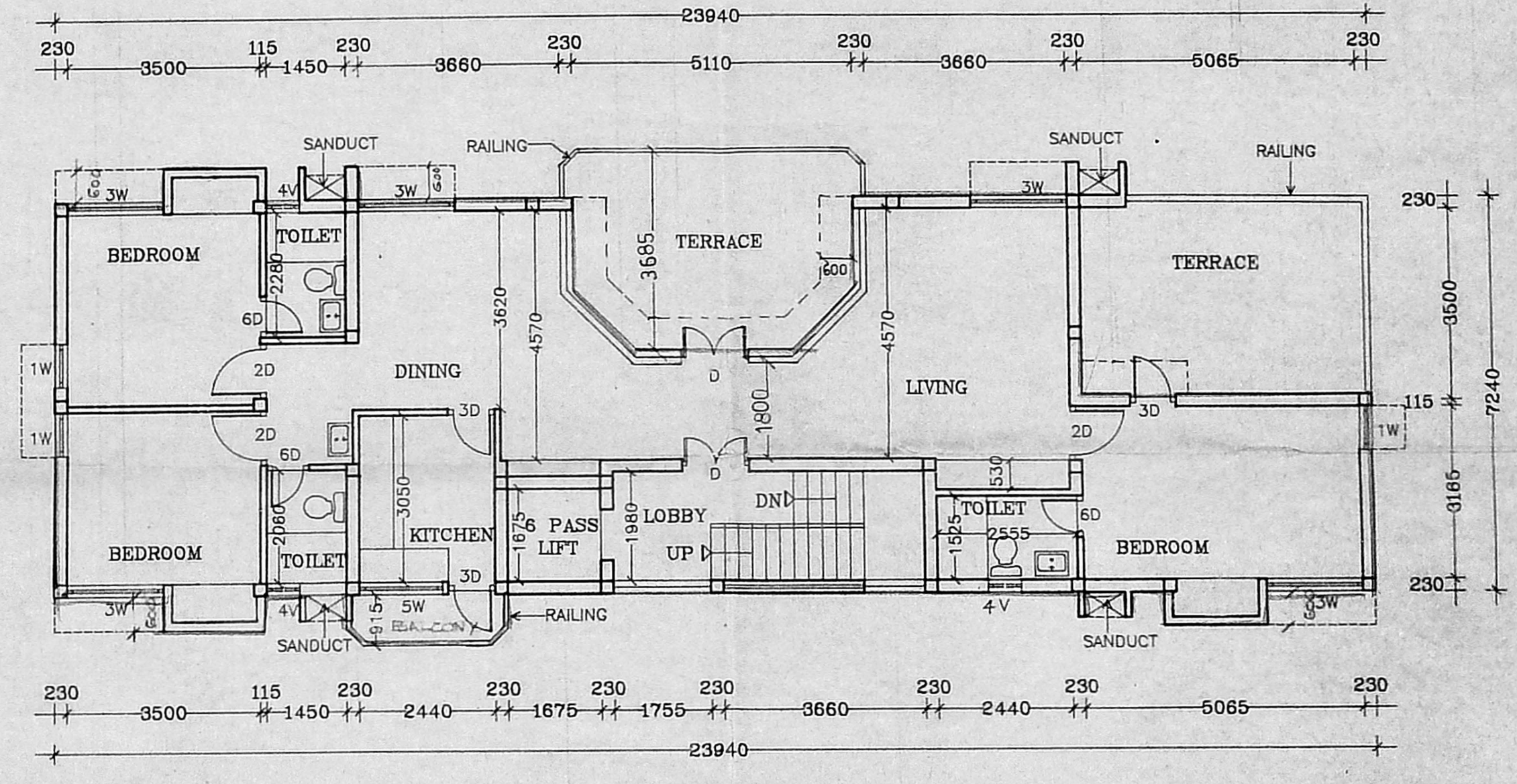
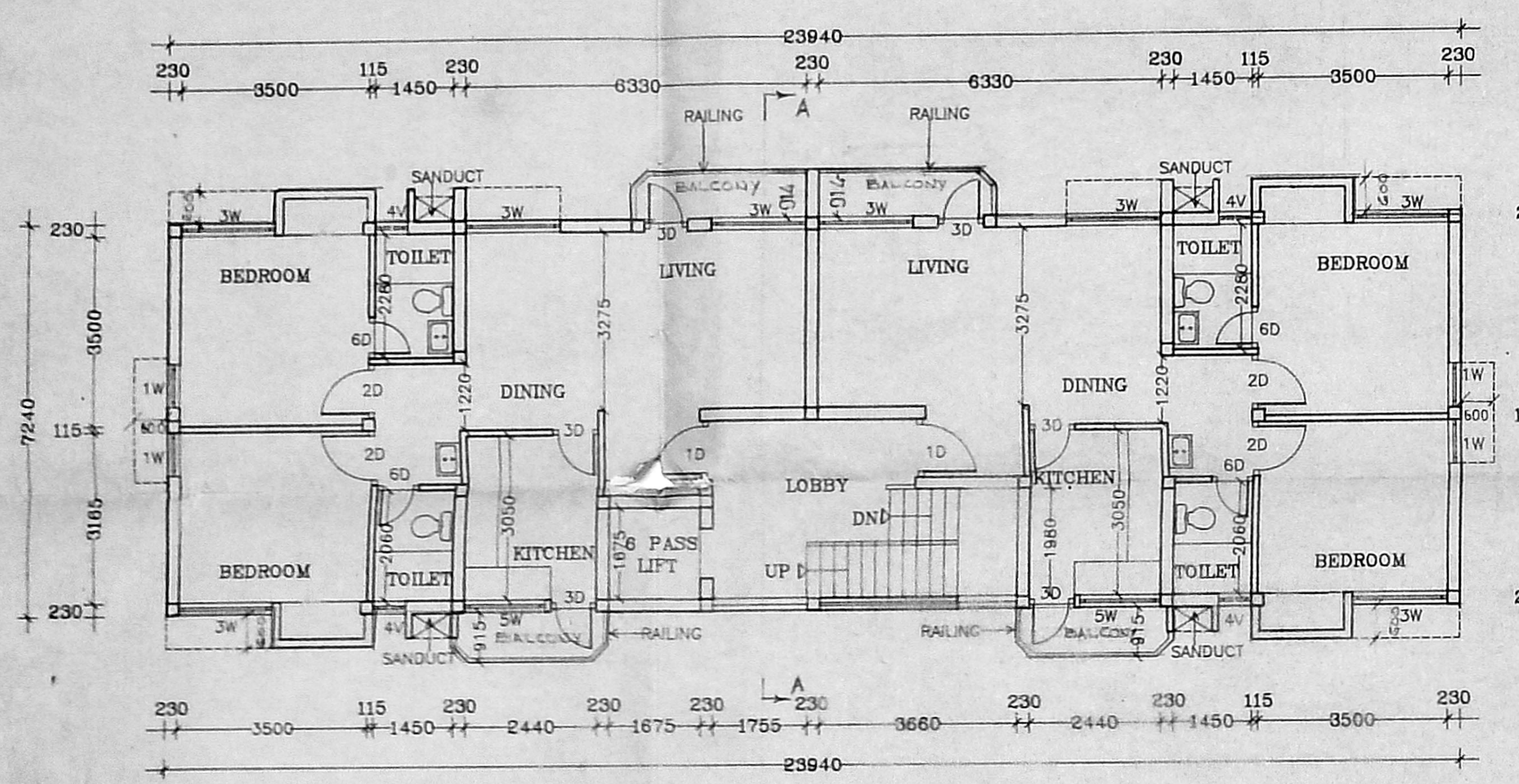
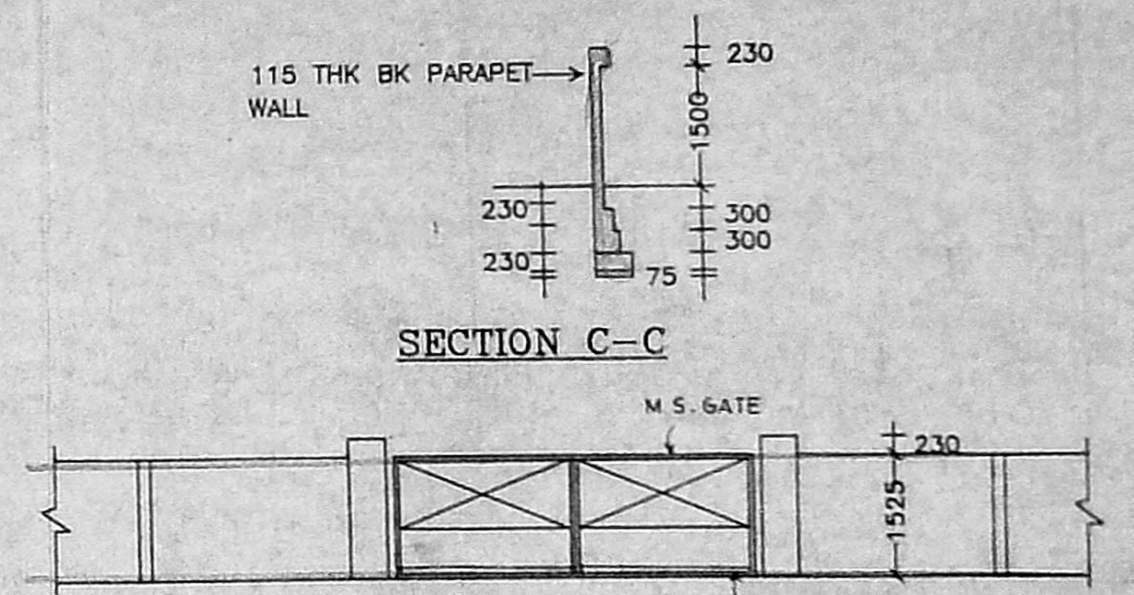
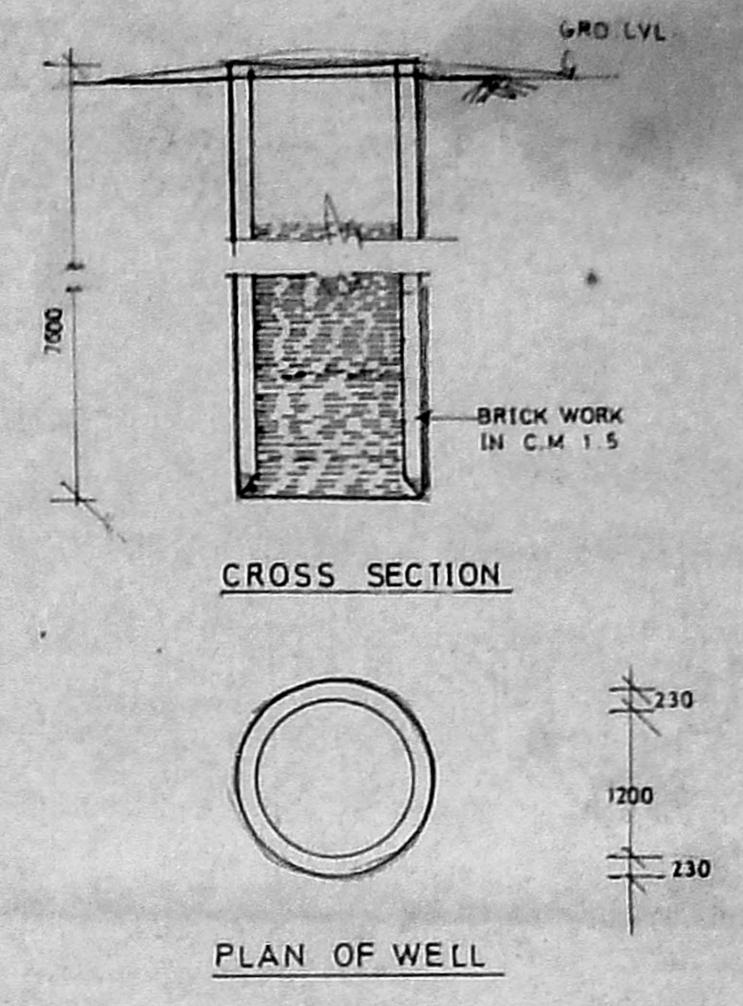
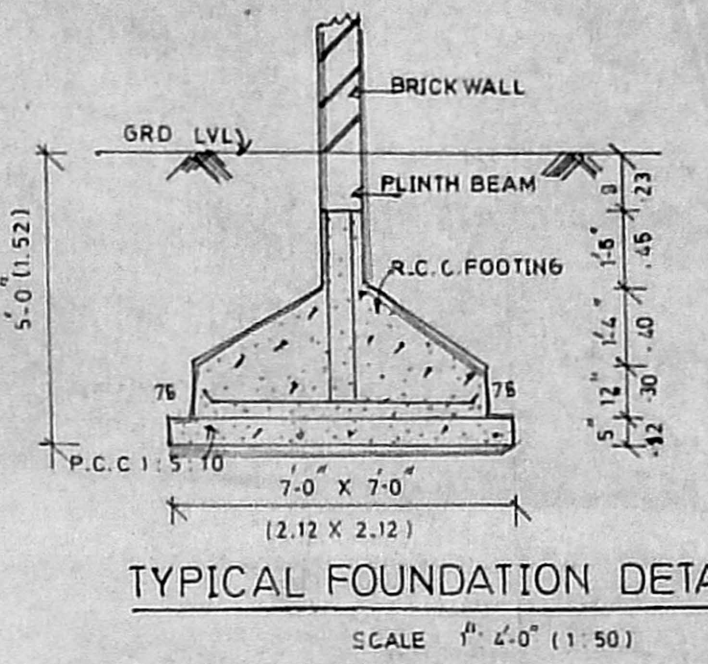
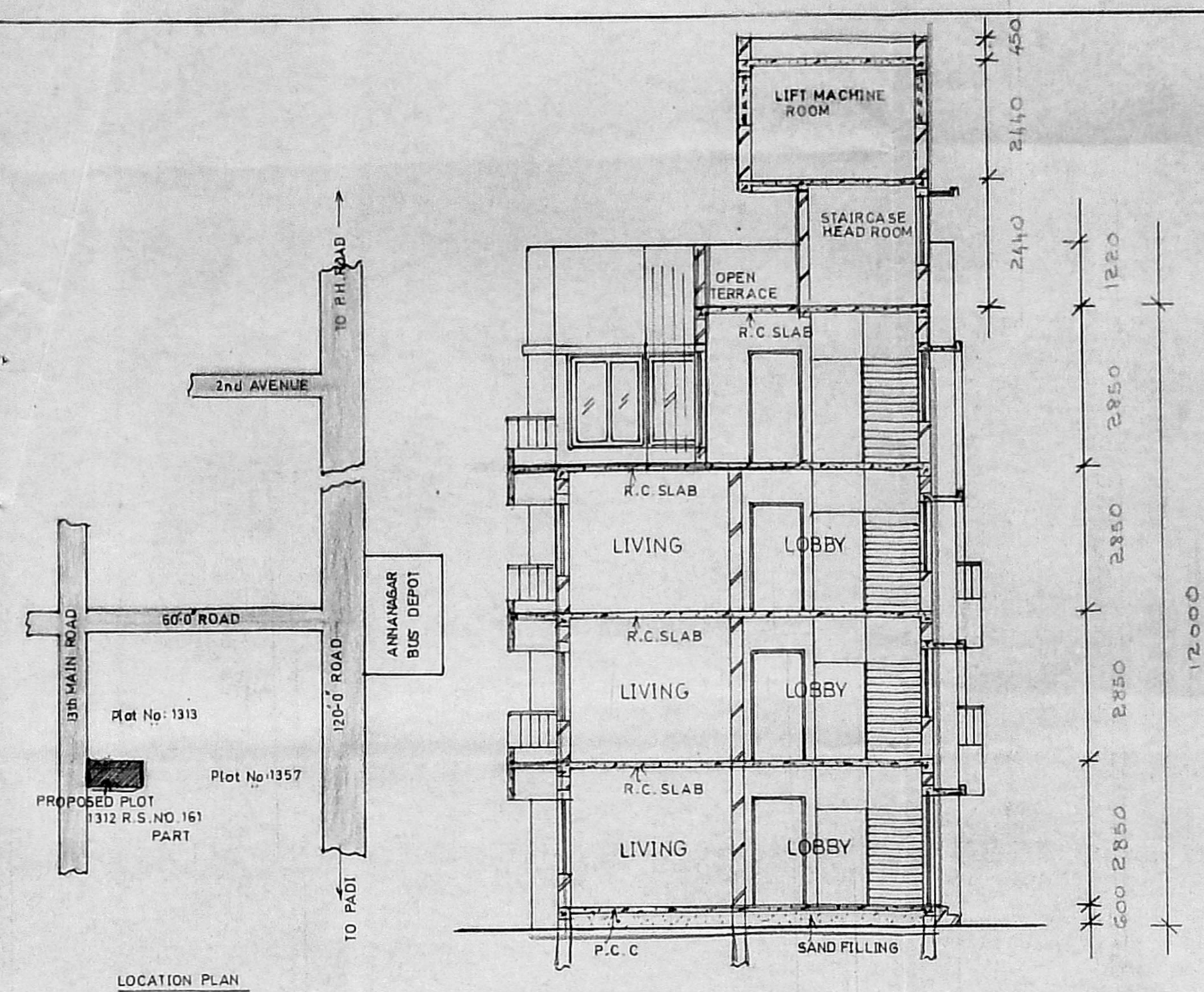
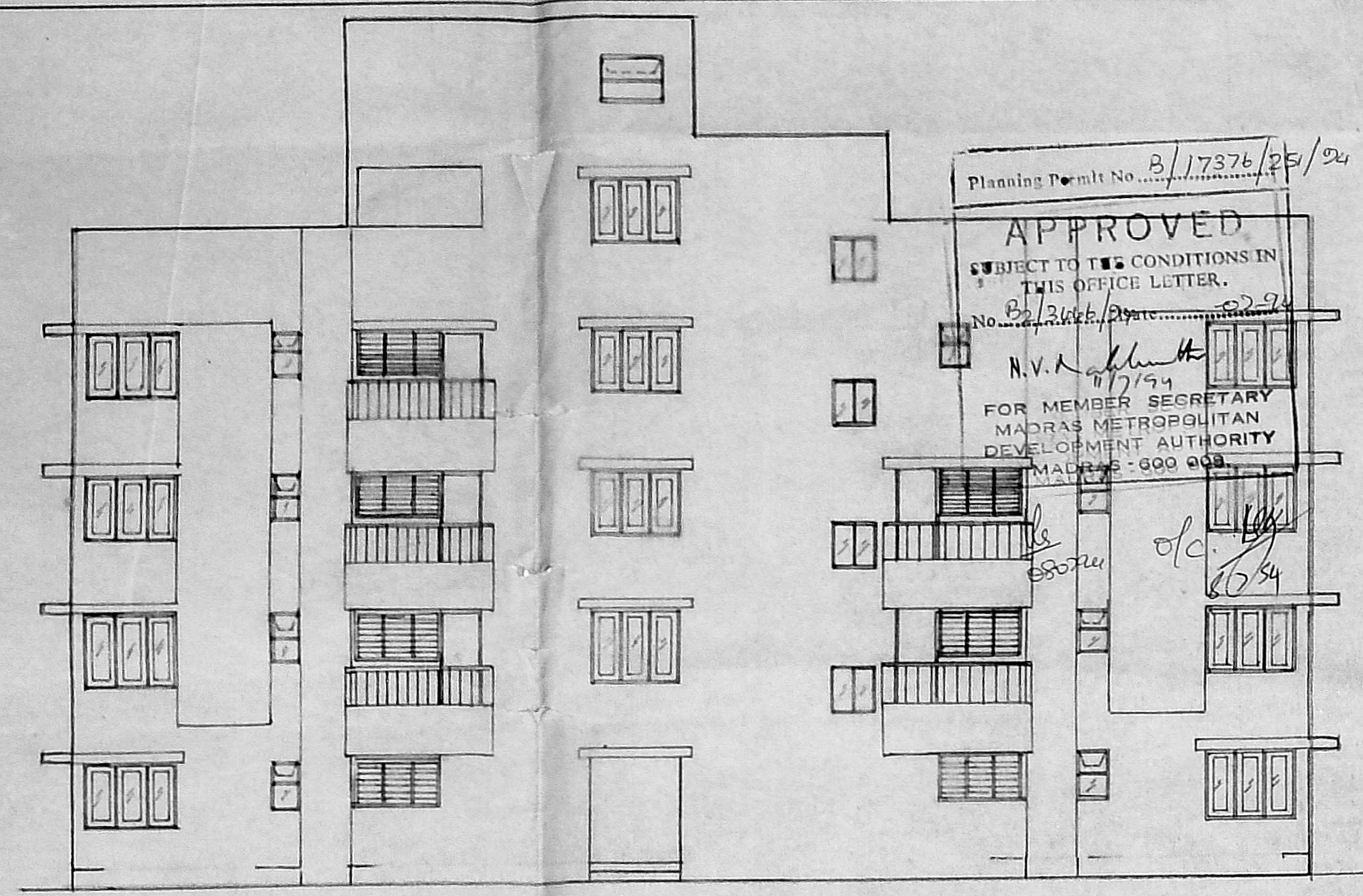

AREA STATEMENT :- IN SQ.M.

FLOR	FSI AREA	NON-FSI AREA
GROUND FLOOR	173.780	
FIRST FLOOR	187.606	
SECOND FLOOR	187.606	
THIRD FLOOR	141.864	
LIFT M/C ROOM/ STAIRCASE HEAD ROOM		29.66 SQ.M
TOTAL	690.356 SQ.M	29.66 SQ.M

F.S.I. PERMISSIBLE 1.5 :- 696.76 SQ.M
 F.S.I. CONSUMED :- 690.356 SQ.M

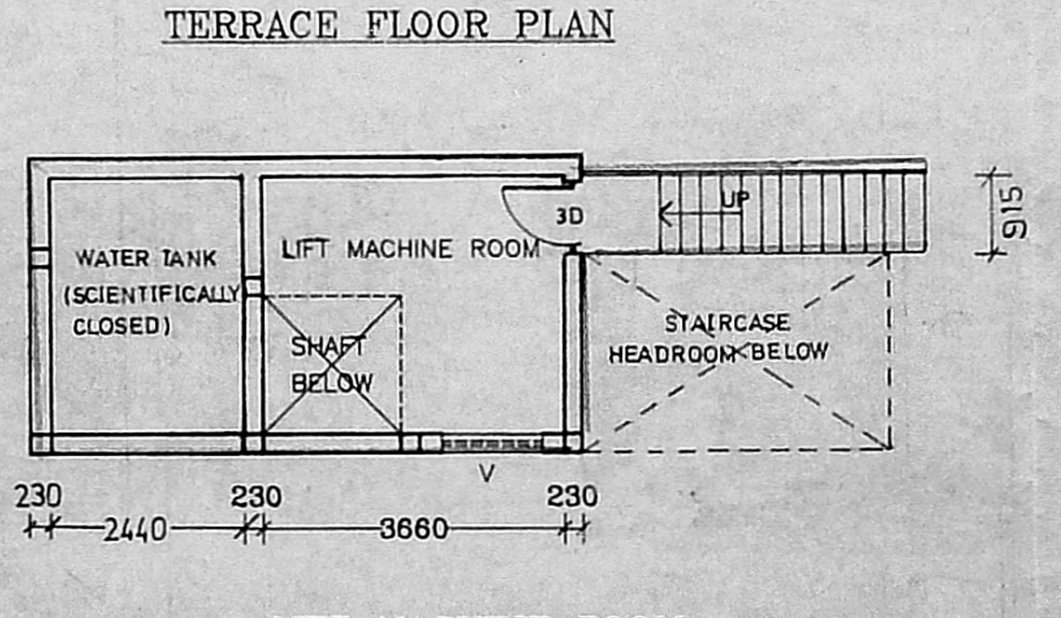
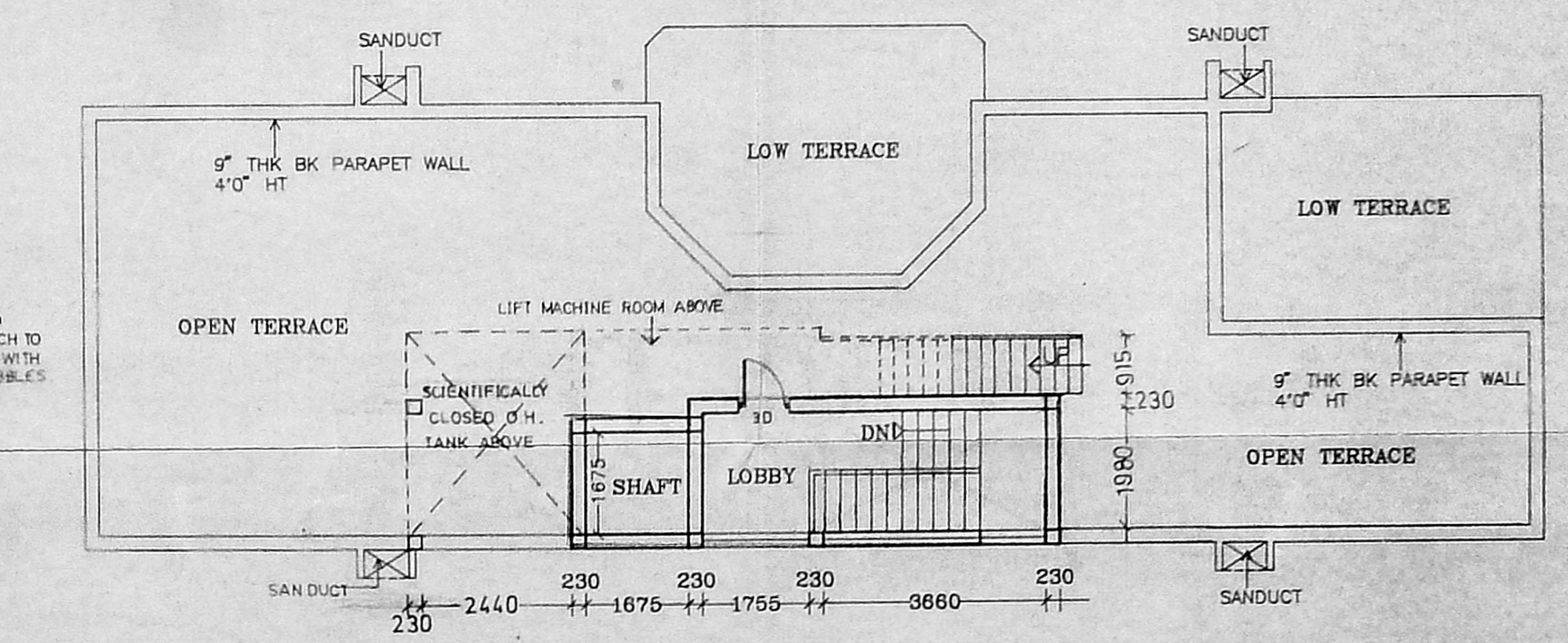
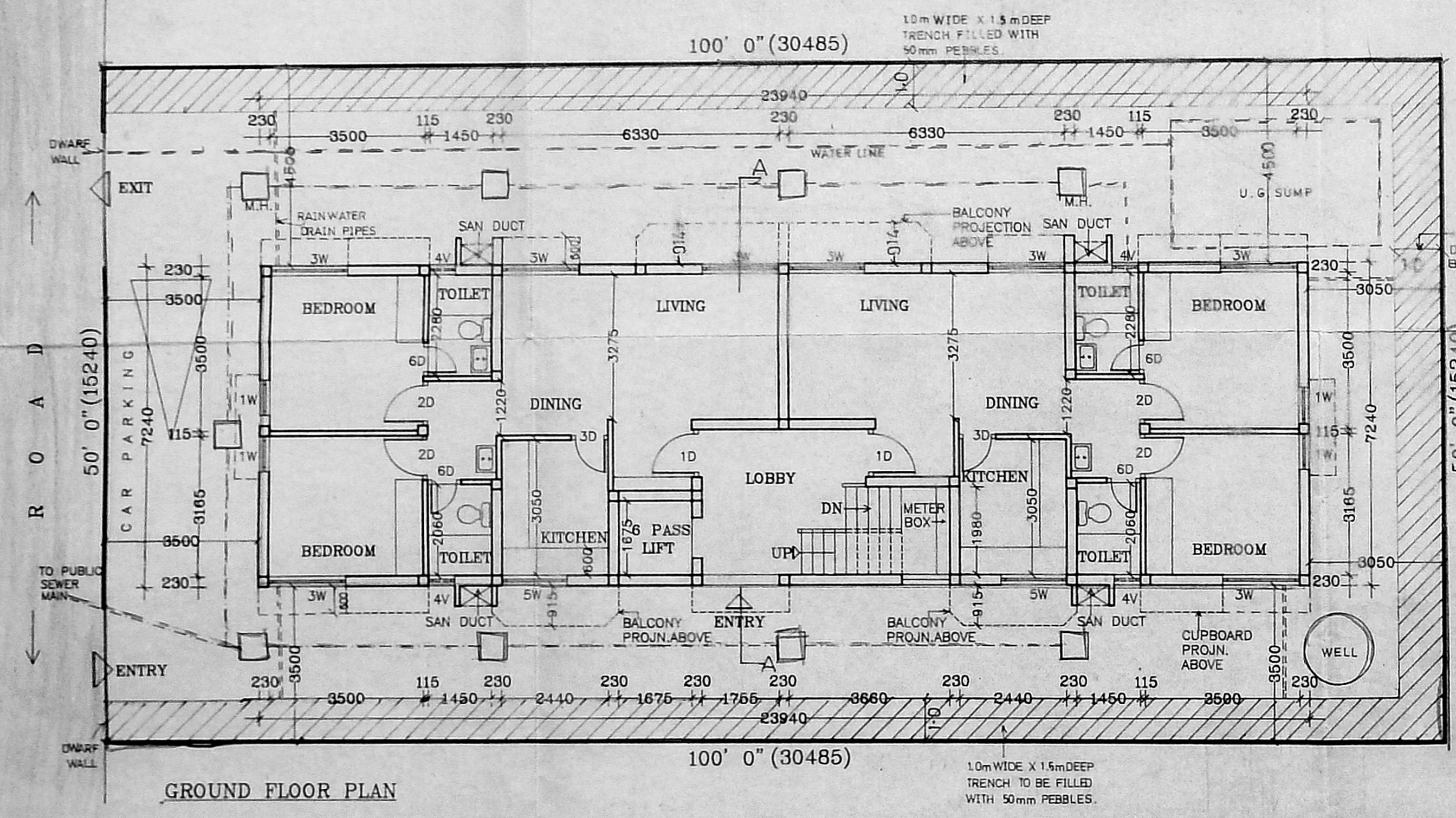

SCHEDULE OF JOINERY

D	T.W. FLUSH DOOR	1200X2140
2D	T.W. FLUSH DOOR	990X2140
3D		840X2140
4D		750X2140
1W	T.W. GLAZED WINDOW	800X1350
3W		1750X1350
5W	T.W. ADJ. GLASS LOUVERS	1500X900
4V	T.W. TOP HUNG BOTTOM FIXED VENTILATOR	600X900
V	T.W. TOP HUNG BOTTOM FIXED VENTILATOR	1200X900